

FIGURED DIMENSIONS ONLY TO BE TAKEN FROM THIS DRAWING. ALL CONTRACTORS MUST VISIT THE SITE AND BE RESPONSIBLE FOR TAKING AND CHECKING DIMENSIONS RELATIVE TO THIS WORK.  
THIS DRAWING IS COPYRIGHT AND MAY NOT BE REPRODUCED IN FULL OR PART WITHOUT THE WRITTEN CONSENT OF COLIN WILCOX ARCHITECTS

NORTH POINT

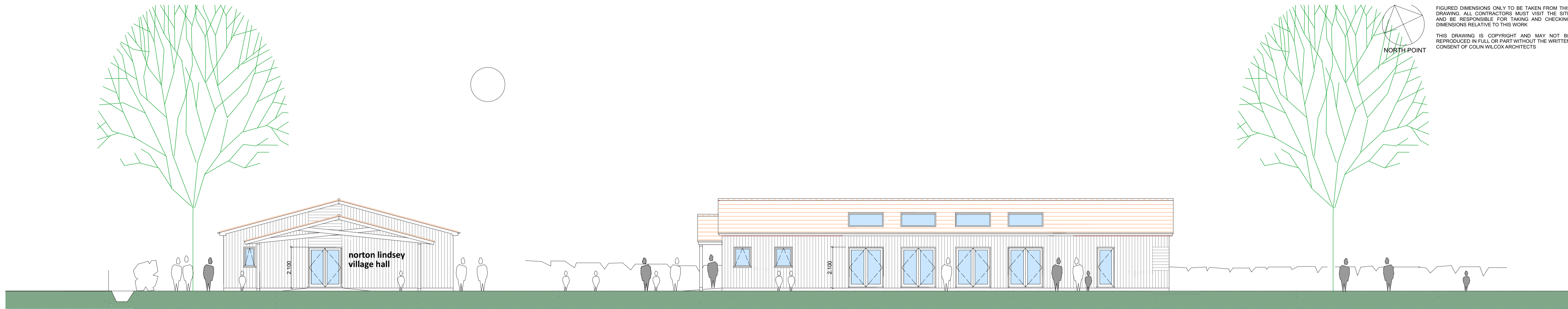

front (south) elevation as proposed

side (east) elevation as proposed

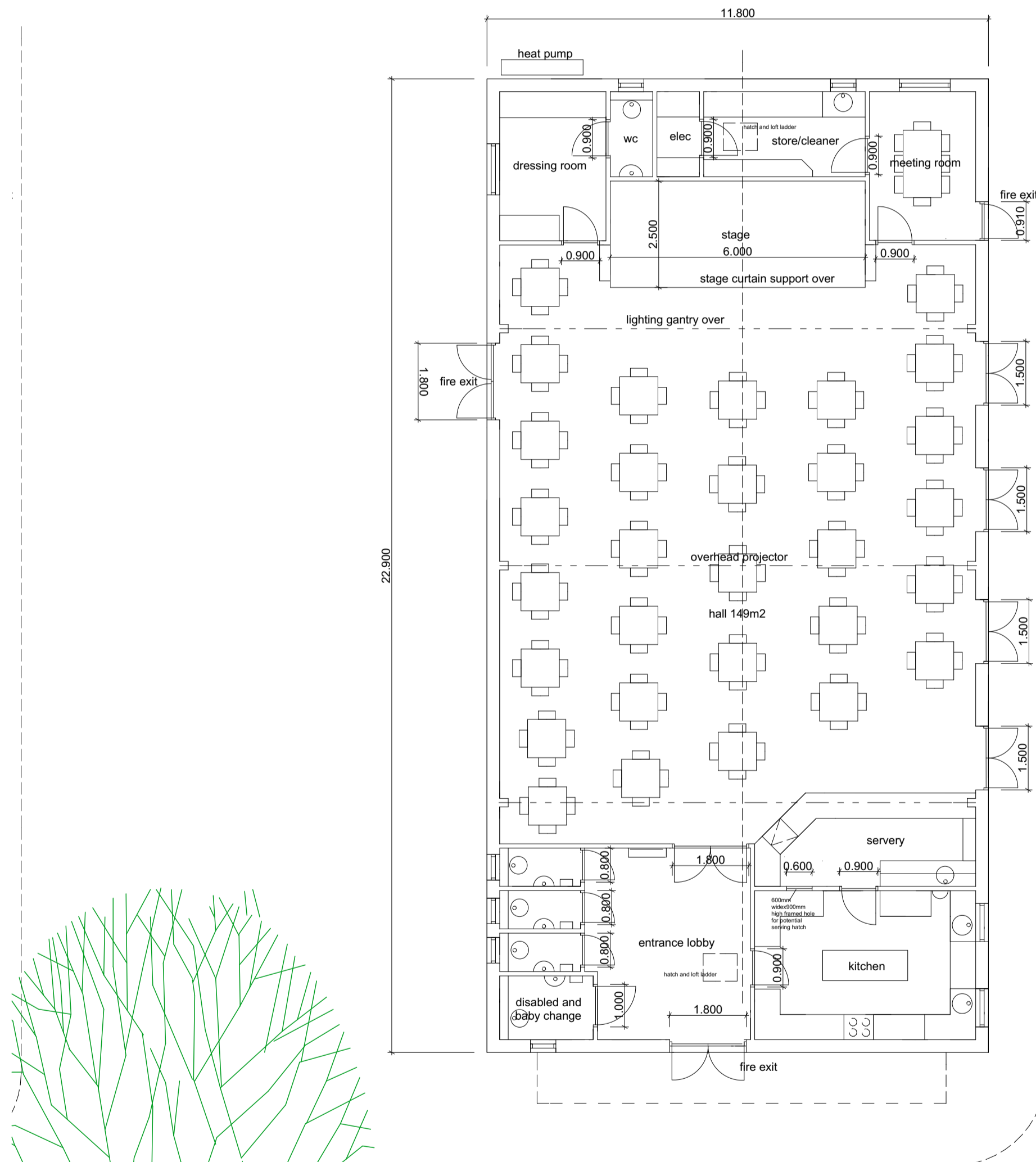

ground floor plan as proposed  
250 m<sup>2</sup>

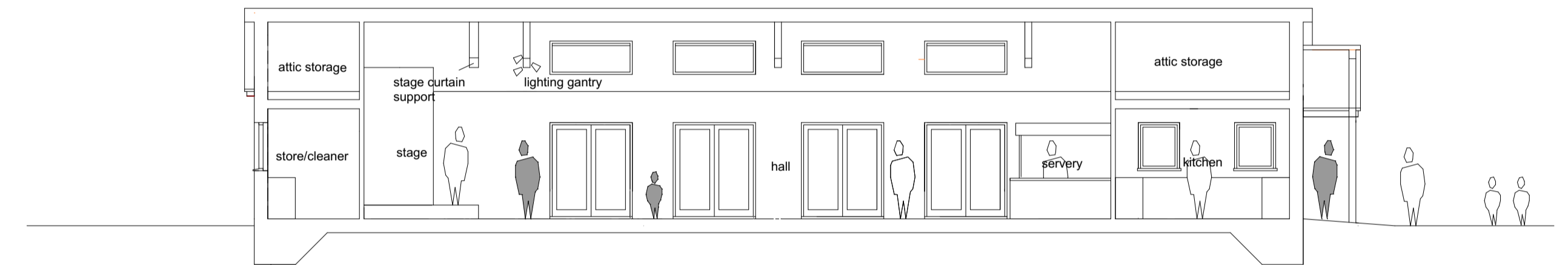
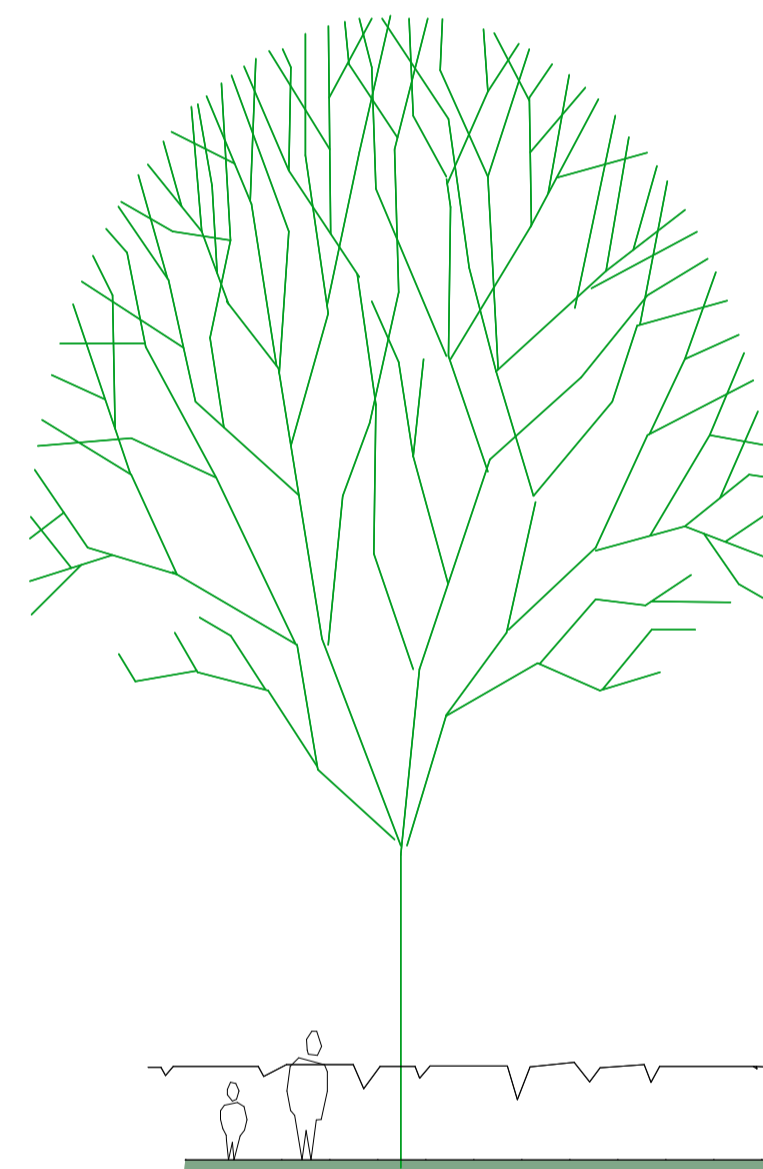

long section

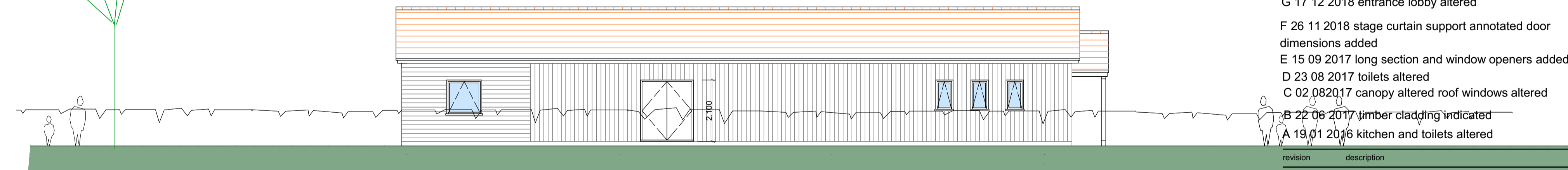

side (west) elevation as proposed

revision	description
J 28 01 2019	potential serving hatch added
H25 01 2019	disabled wc increased
G 17 12 2018	entrance lobby altered
F 26 11 2018	stage curtain support annotated door dimensions added
E 15 09 2017	long section and window openers added
D 23 08 2017	toilets altered
C 02 08 2017	canopy altered roof windows altered
B 22 06 2017	timber cladding indicated
A 19 01 2016	kitchen and toilets altered

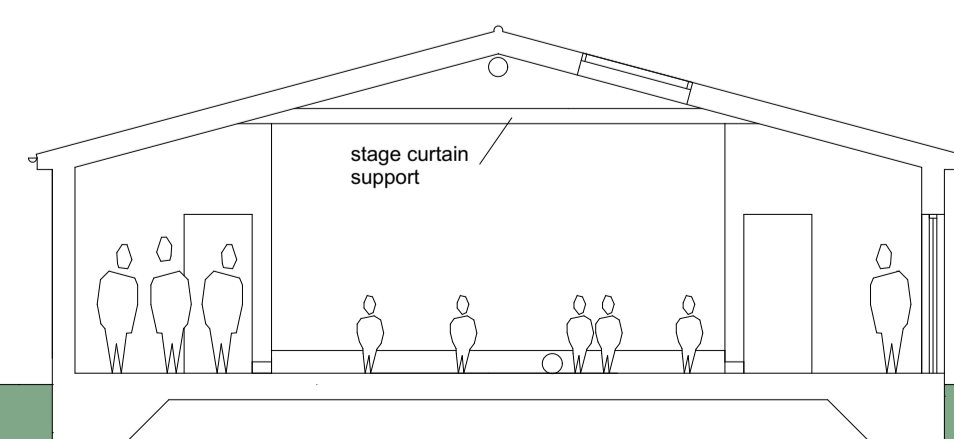
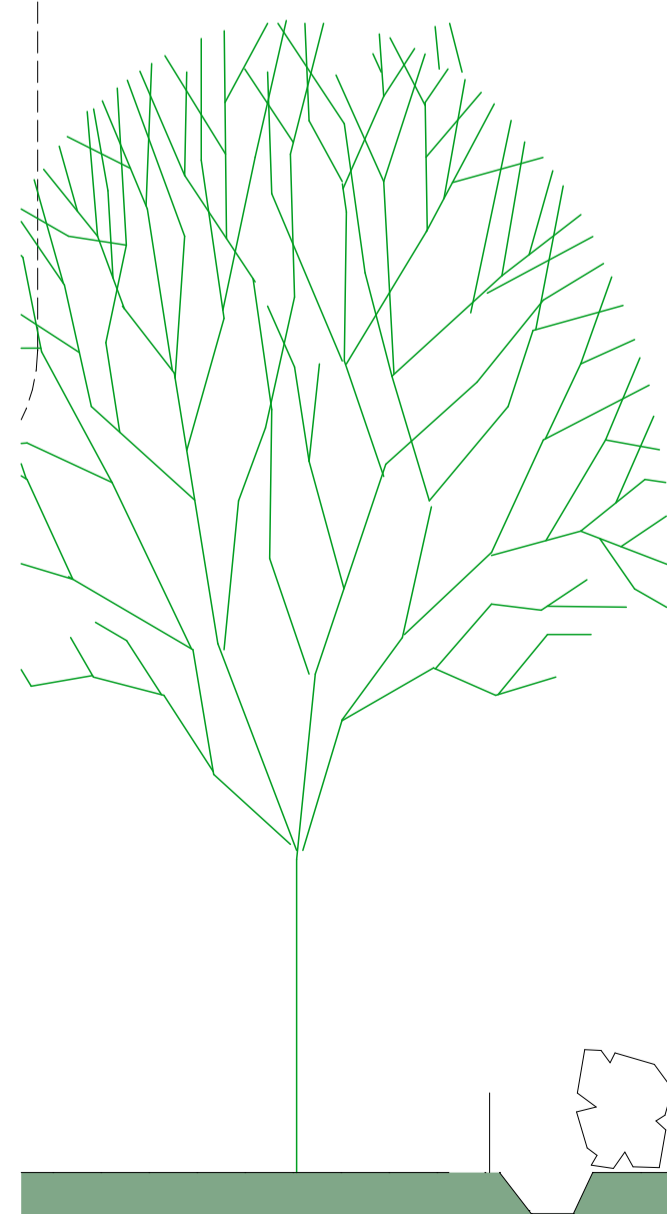

cross section

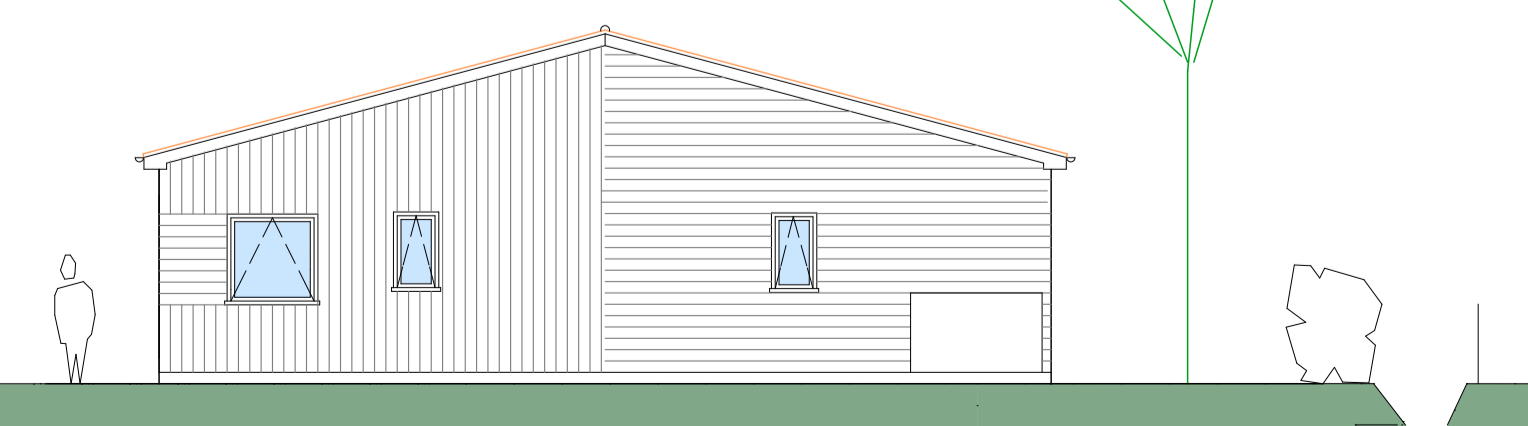

rear (north) elevation as proposed

**COLIN WILCOX**  
architects  
church cottages  
church road  
norton lindsey  
warwickshire CV35 8JE  
telephone 0781 2083719

Client  
norton lindsey village hall  
committee

Project  
replacement village hall  
norton lindsey

Title  
plans and elevations as  
proposed

Drawing Status  Preliminary  Tender  As Built  
 Planning  Construction

Scale 1:100 at A1 Date december 2016 Drawn cw

Job No. NL 14 Drawing No. 07J Checked